

Wall house

A home is defined by the stories dwellers compose in it. Stories of what they aspire to achieve and hopes for the future. The Basotho dwelling is a story being told and only walls can tell. Where walls have stood as barriers, here they stand to show prayers to gods, status, celebration of new life, stories that only bring people together for the greater good. Let us celebrate the wall.

WALL HOUSE
CONCEPT

BASOTHO DWELLING

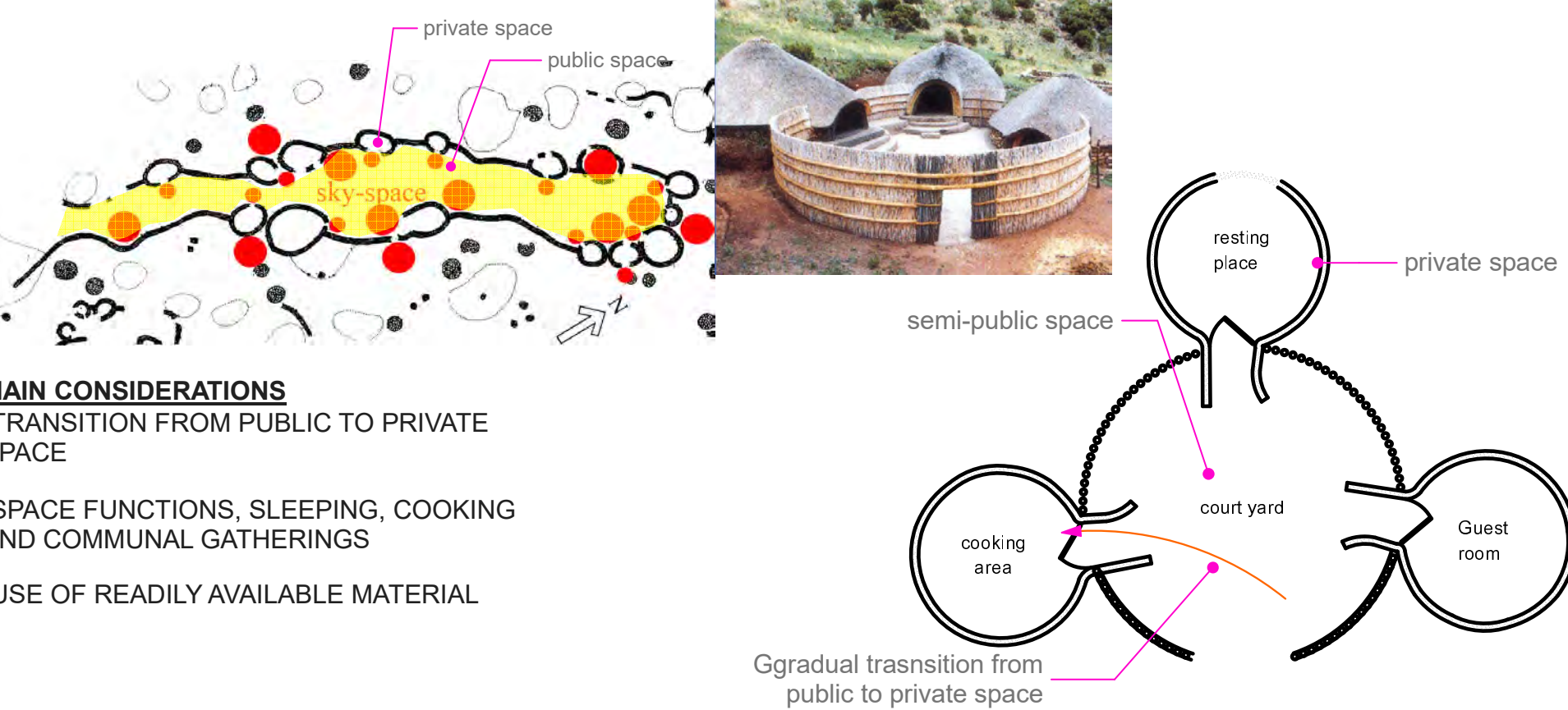

STORIES ON WALLS

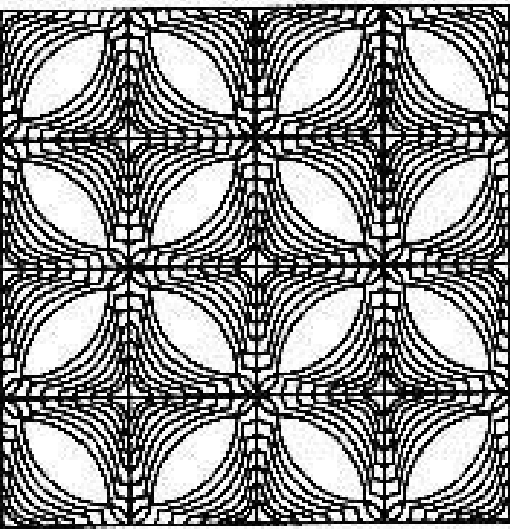

MAIN CONSIDERATIONS
-WALL AS TH MAIN FEATURE OF THE DWELLING
IN TERMS OF SCALE, MATERIAL FINISH, AND FORM



REALISTIC IMPRESSIONS

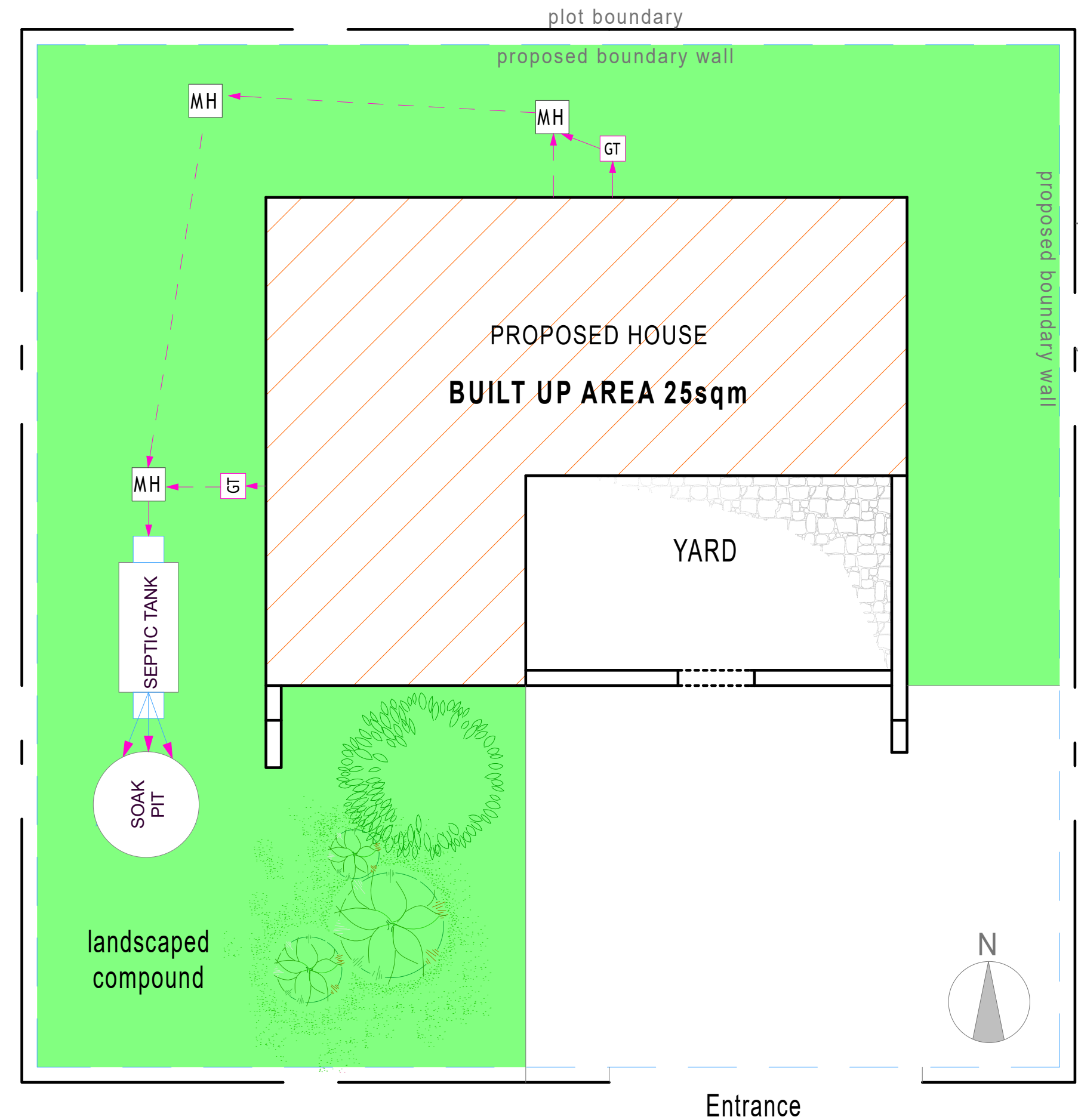

L[]01 SITE PLAN 1:120

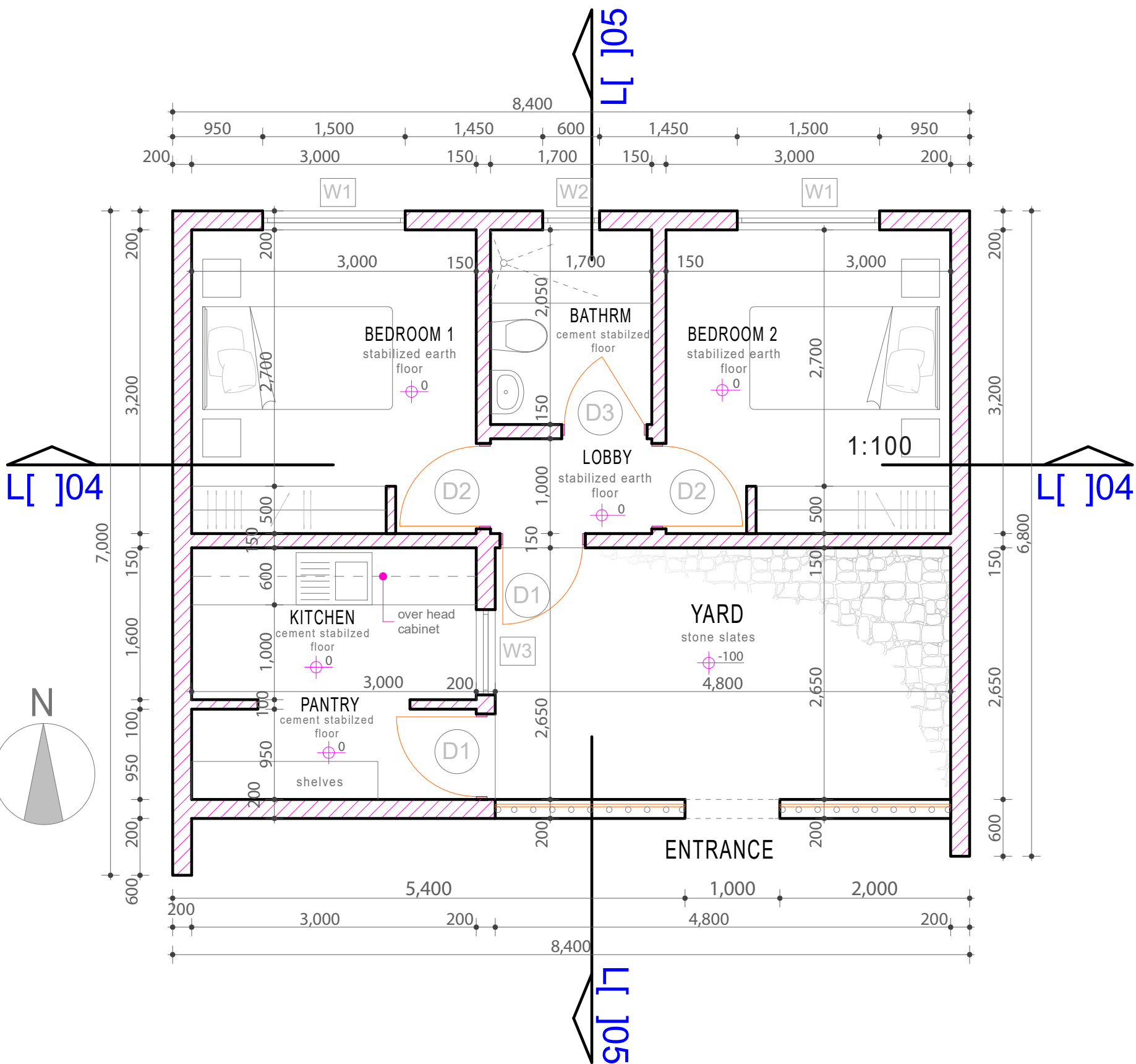

L[]02 GROUND FLOOR PLAN 1:100

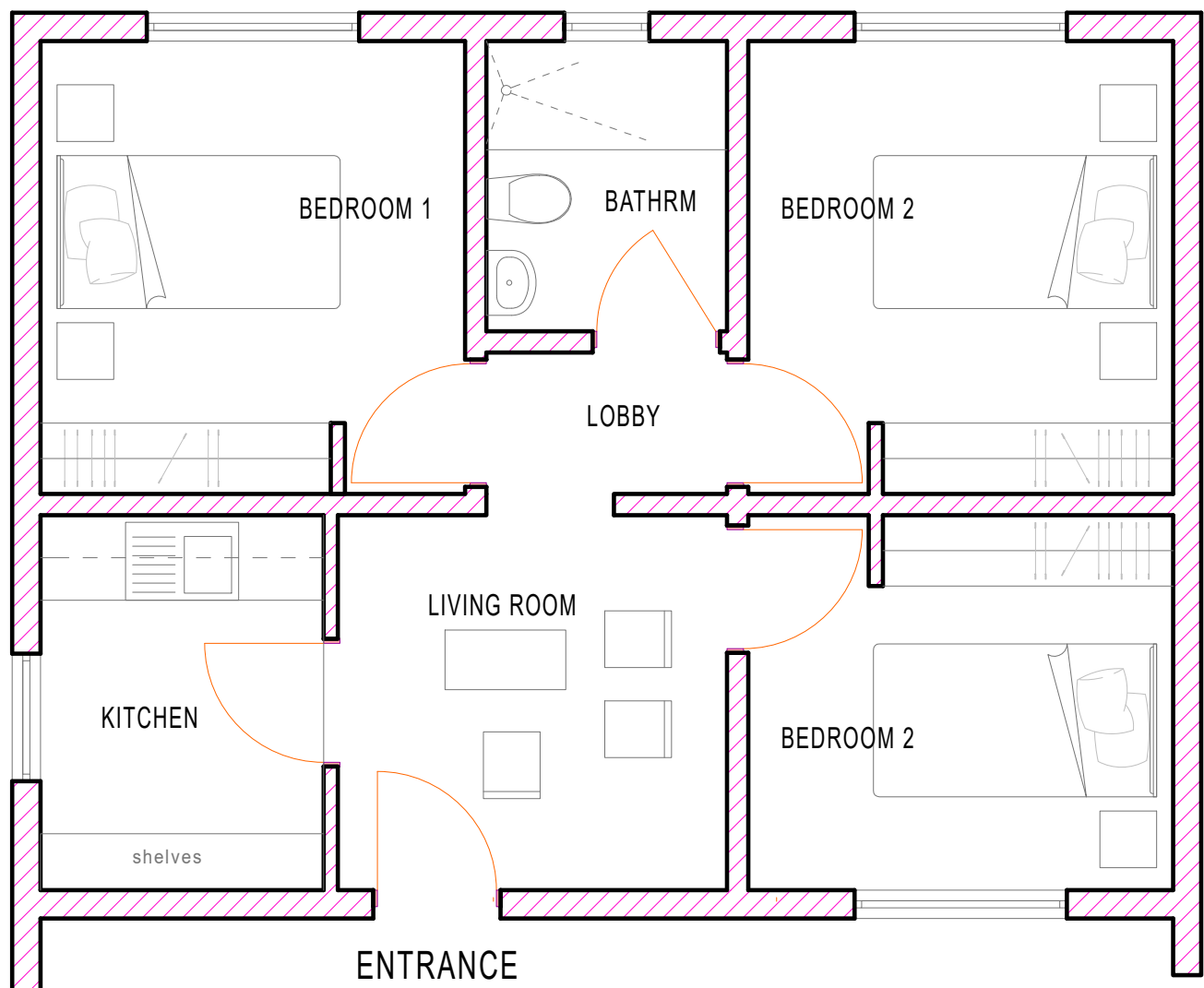

HORIZONTAL EXPANSION

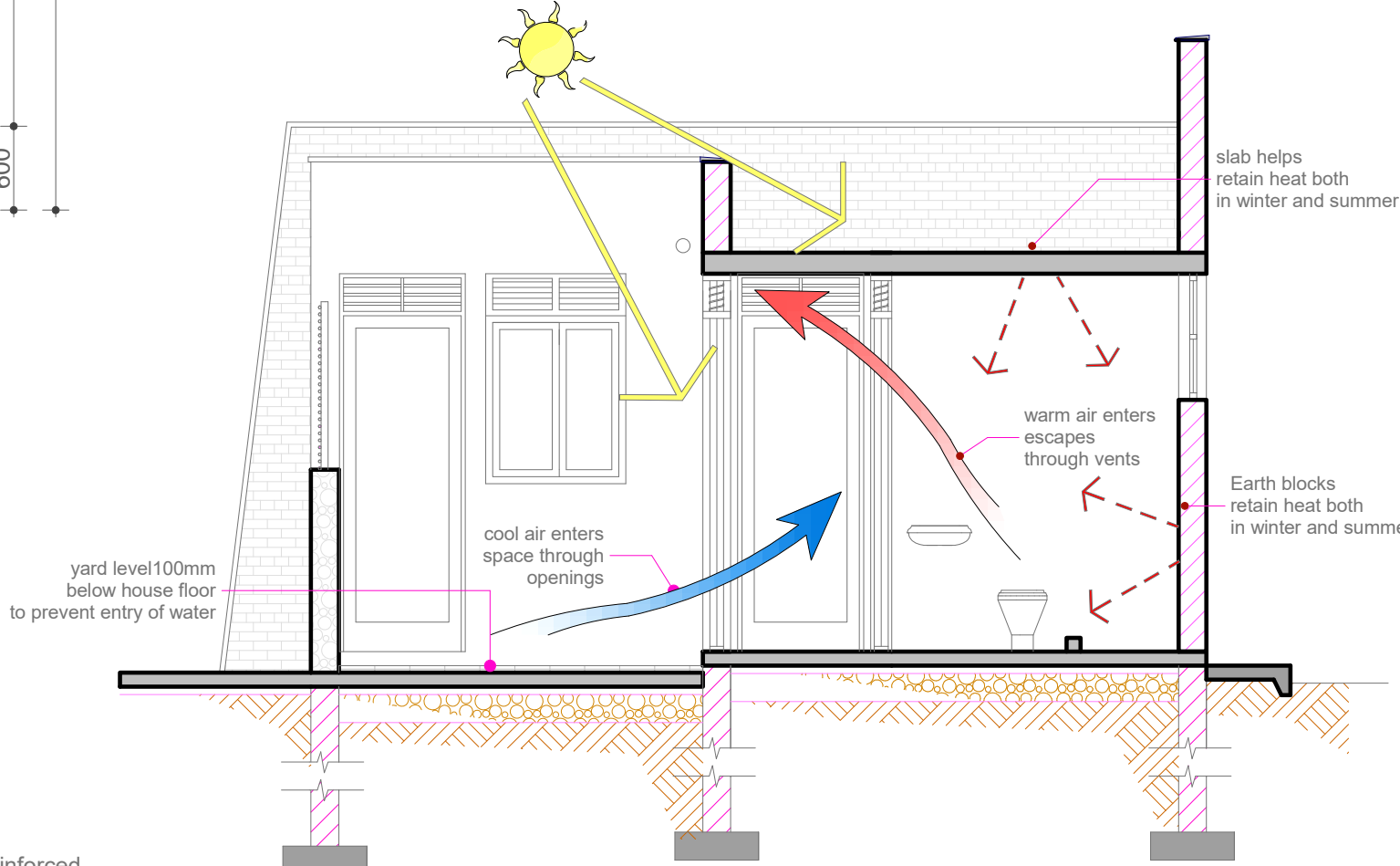

PASSIVE DESIGN

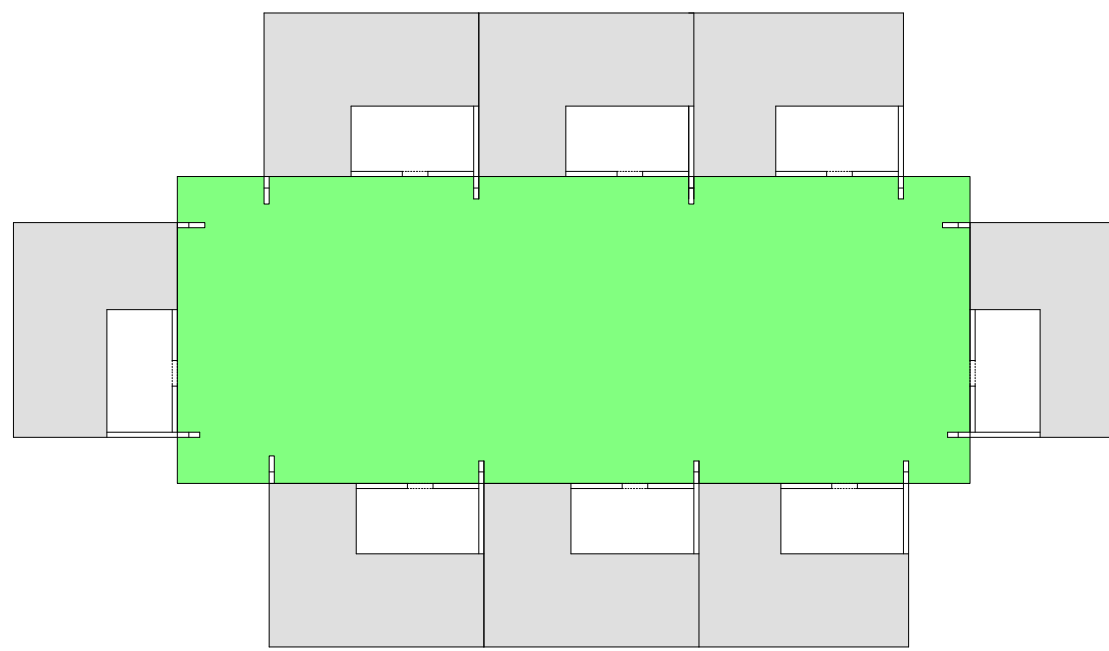

DENSIFICATION

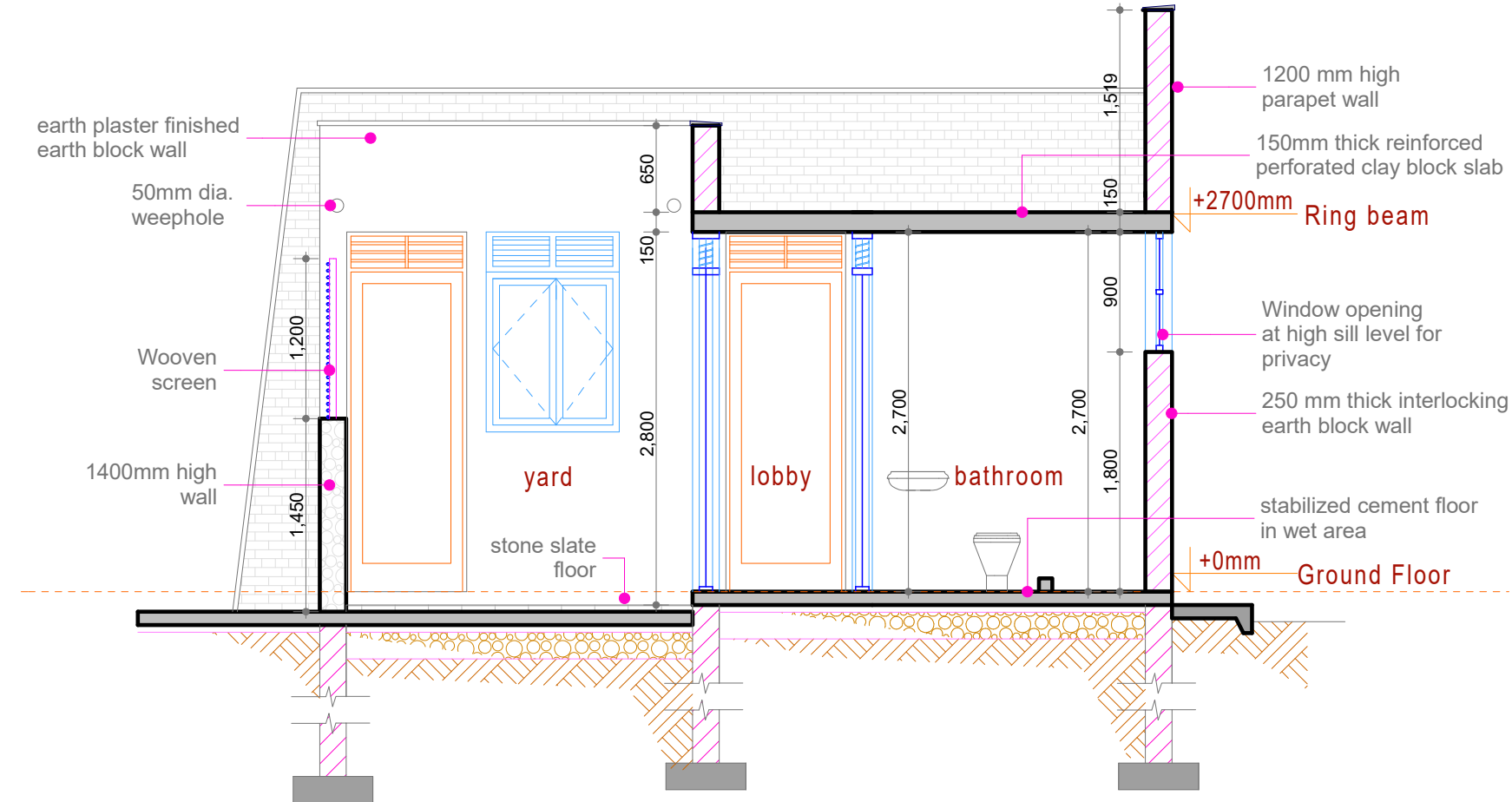

L[]05 SECTION 1:100

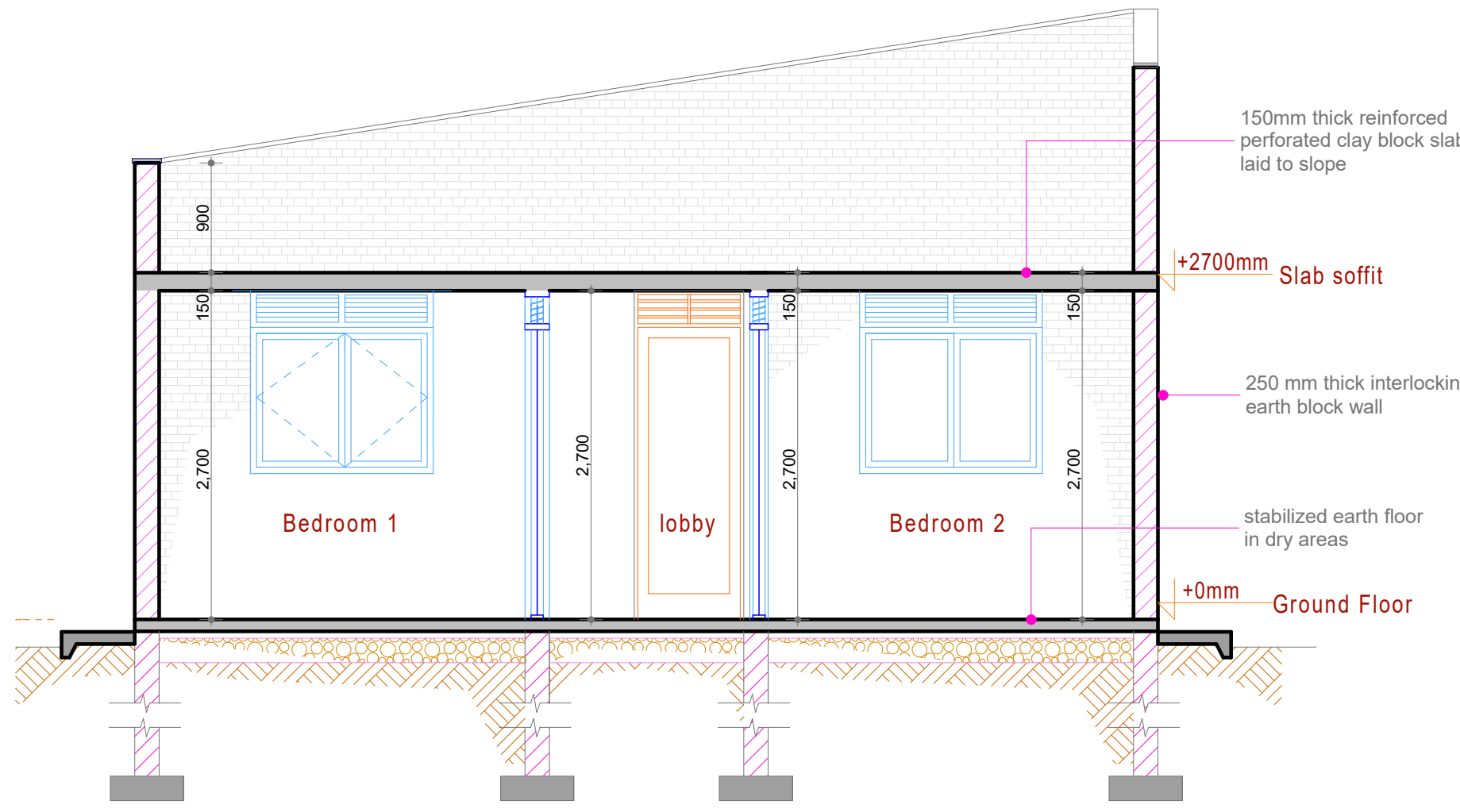

L[]04 SECTION 1:100

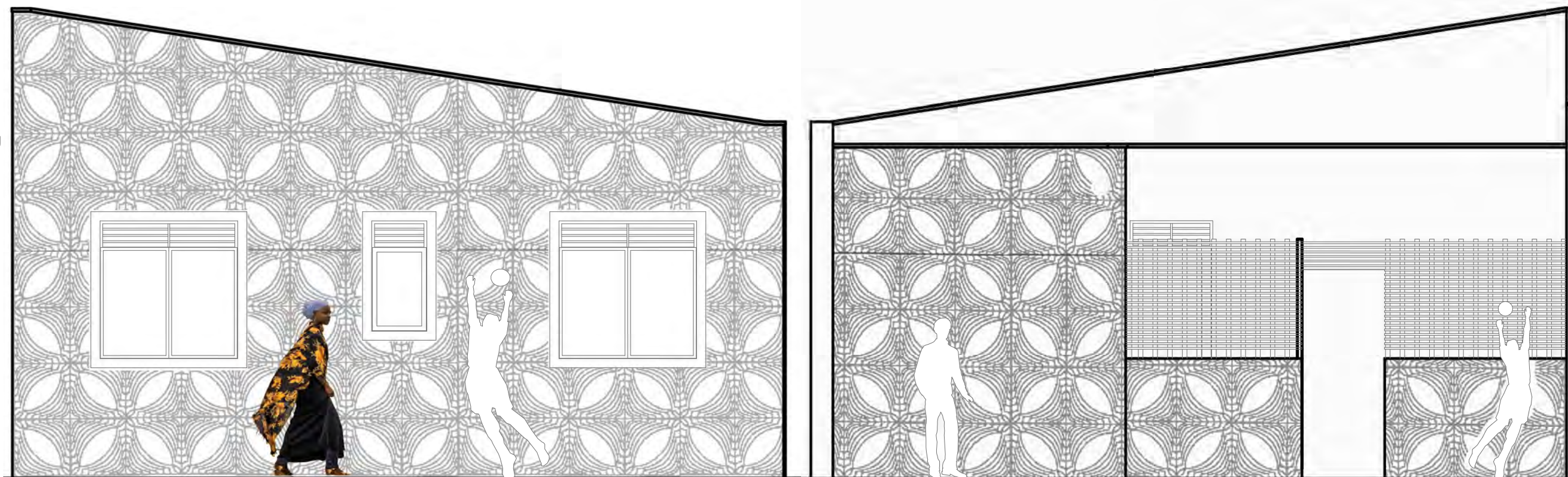

	Item	Dimensions/ quantity	Area	Unit cost/LSL	Total cost
1	Interlocking earth blocks	250x50mm	84 sqm	150	12600
2	Reinforcement bars	40 bars		140	5600
3	Cement	20 bags		100	2000
4	Sand	30 bags		150	4500
5	Timber doors	5 doors		200	1000
6	Windows	4 windows		150	600
7	Hollow clay blocks	500x150mm	40 sqm	15	600
8	Hard core	One truck		1432	1432
9	Labour	Payment per day for 30 days		140	4200
	Total				32,532

Estimate for first phase of construction (25sqm)