

- 1 - LIVING ROOM
- 2 - KITCHEN
- 3 - DINING
- 4 - BATHROOM
- 5 - BED ROOM

NEW BUILDINGS  
EXISTING BUILDINGS

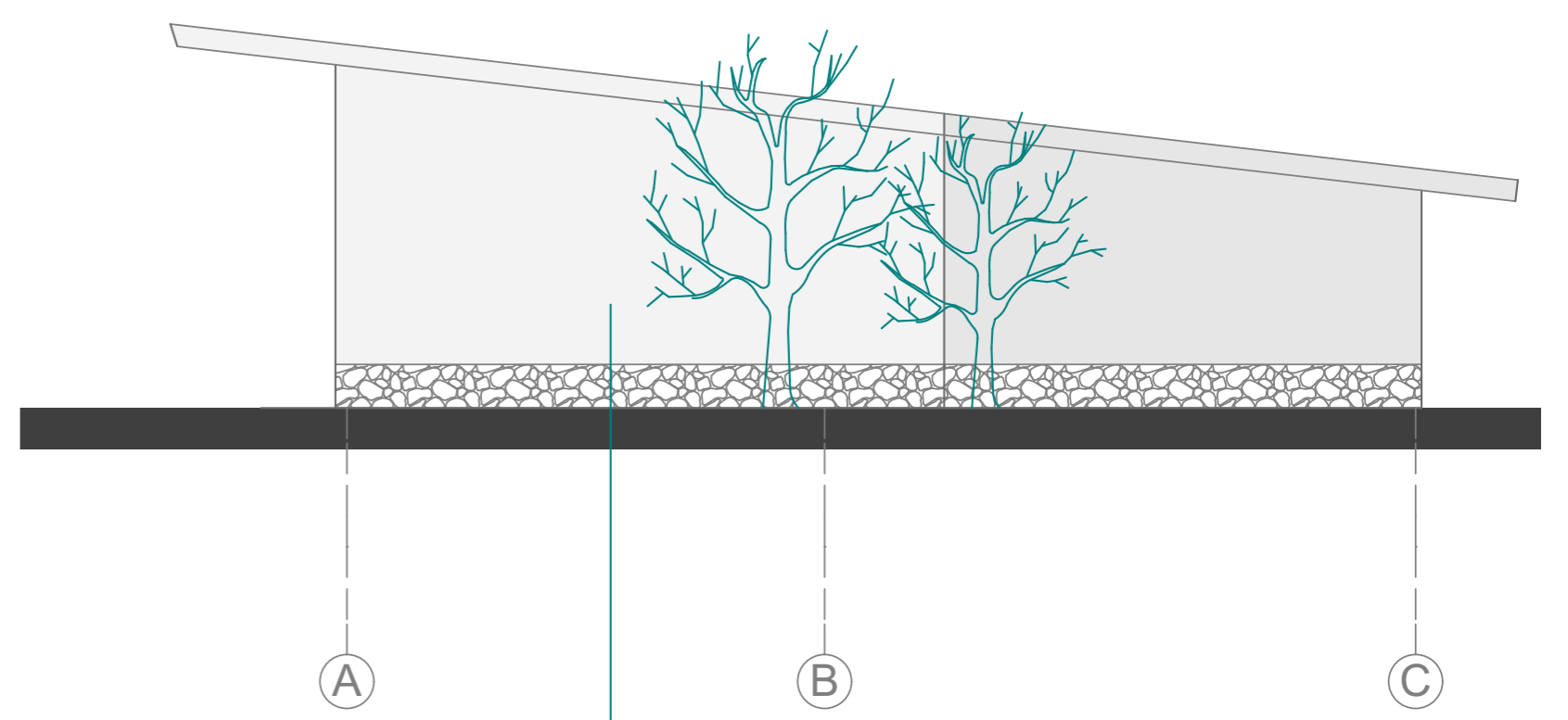
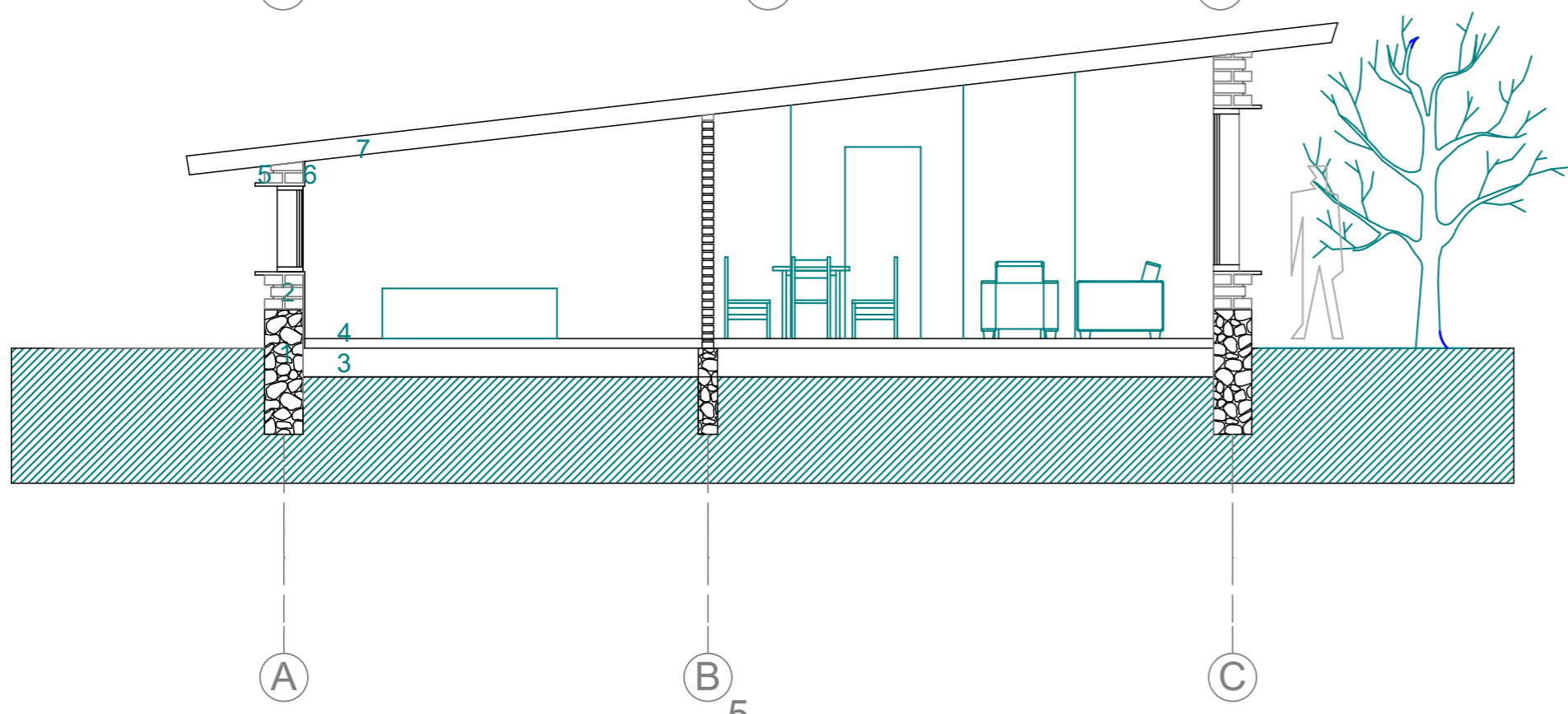
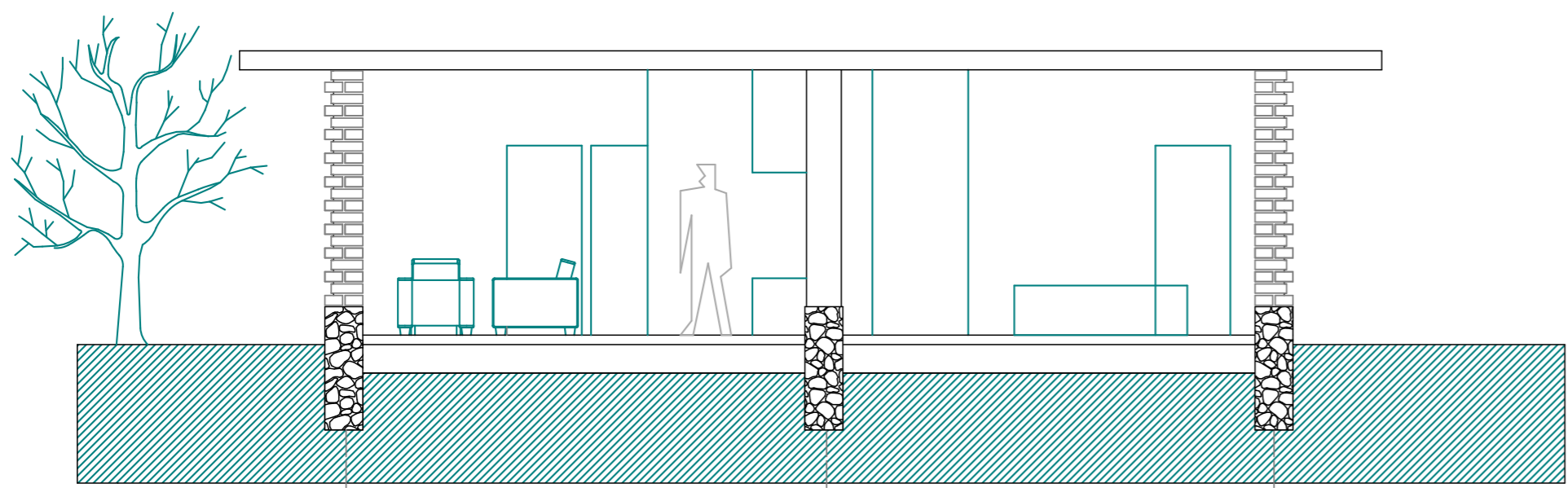

- 1 Foundation with natural stones
- 2 Walls- adobe bricks- local earth + straw
- 3 Floor- Rammed earth
- 4 Oil-Water resistant

Plastering - Cow dung + local earth  
Timber construction  
Thatch roof

